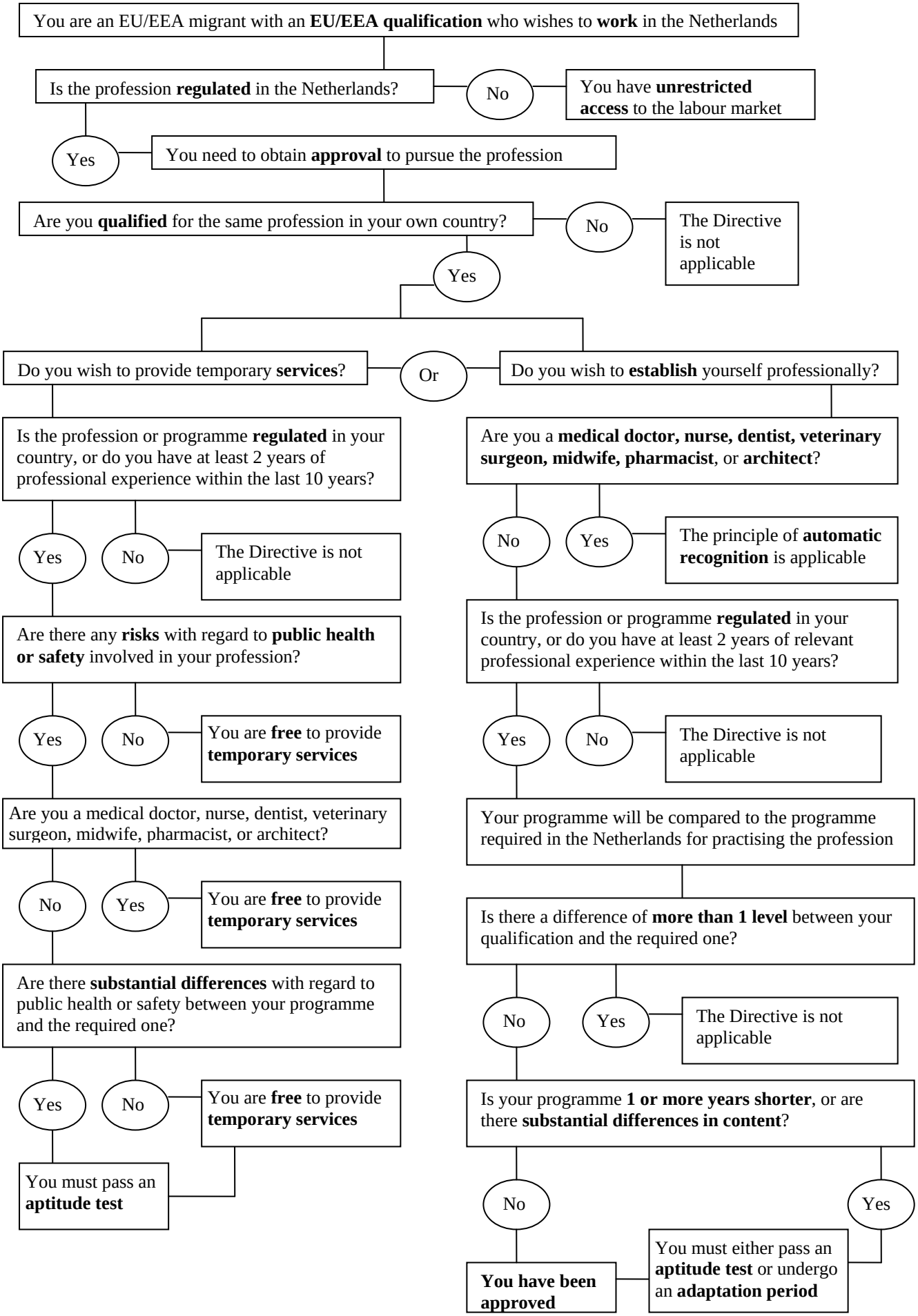
You are an EU/EEA migrant with an **EU/EEA qualification** who wishes to **work** in the Netherlands
Is the profession **regulated** in the Netherlands?
No
You have **unrestricted access** to the labour market
Yes
You need to obtain **approval** to pursue the profession
Are you **qualified** for the same profession in your own country?
No
The Directive is not applicable
Yes
Do you wish to provide temporary **services**?
Or
Do you wish to **establish** yourself professionally?
Is the profession or programme **regulated** in your country, or do you have at least 2 years of professional experience within the last 10 years?
Yes
No
The Directive is not applicable
Are there any **risks** with regard to **public health or safety** involved in your profession?
Yes
No
You are **free** to provide **temporary services**
Are you a medical doctor, nurse, dentist, veterinary surgeon, midwife, pharmacist, or architect?
No
Yes
You are **free** to provide **temporary services**
Are there **substantial differences** with regard to public health or safety between your programme and the required one?
Yes
No
You are **free** to provide **temporary services**
You must pass an **aptitude test**
Are you a **medical doctor, nurse, dentist, veterinary surgeon, midwife, pharmacist**, or **architect**?
No
Yes
The principle of **automatic recognition** is applicable
Is the profession or programme **regulated** in your country, or do you have at least 2 years of relevant professional experience within the last 10 years?
Yes
No
The Directive is not applicable
Your programme will be compared to the programme required in the Netherlands for practising the profession
Is there a difference of **more than 1 level** between your qualification and the required one?
No
Yes
The Directive is not applicable
Is your programme **1 or more years shorter**, or are there **substantial differences in content**?
No
Yes
You have been approved
You must either pass an **aptitude test** or undergo an **adaptation period**